

Comune di VOLPIANO
Città Metropolitana di Torino

LAVORI DI ASFALTATURA DI VIA SAN GRATO
adiacente agli impianti sportivi

PROGETTO DEFINITIVO/ESECUTIVO
(art. 23 c.7-8 D.lgs 50/2016)

OGGETTO FASCICOLO:	Inquadramento territoriale Planimetria Rilievo topografico Stato di fatto, stato di progetto
--------------------	---

<p>COMMITTEE:</p> <p>COMUNE DI VOLPIANO SETTORE LL.PP. E PATRIMONIO PIAZZALE VITTORIO EMANUELE II n.12 TEL. 011/9564511 mirella.scause@comune.volpiano.to.it</p> <p>IL RESPONSABILE UNICO DEL PROCEDIMENTO:</p> <p>Geometra SCAUSE MIRELLA</p>	<p>PROGETTAZIONE:</p> <p><i>Architetto</i> GIORDANINO MARCO</p> <p>Via Ferrari, 15 10073 CIRIÉ (TO) Tel. 0474677668 GRG MARC 87 R12L 219F PIVA 10294650014 mail: mgiordanino@gmail.com pec: m.giordanino@architettonicopec.it</p> 
--	---

TAV. <div style="font-size: 48px; text-align: center;">02</div>	data Maggio 2022	scala varie	rif. 145-2022
	egg.		
	egg.		
timbro comunale di protocollo <div style="height: 150px;"></div>	egg.		
	egg.		

INQUADRAMENTO INTERVENTO

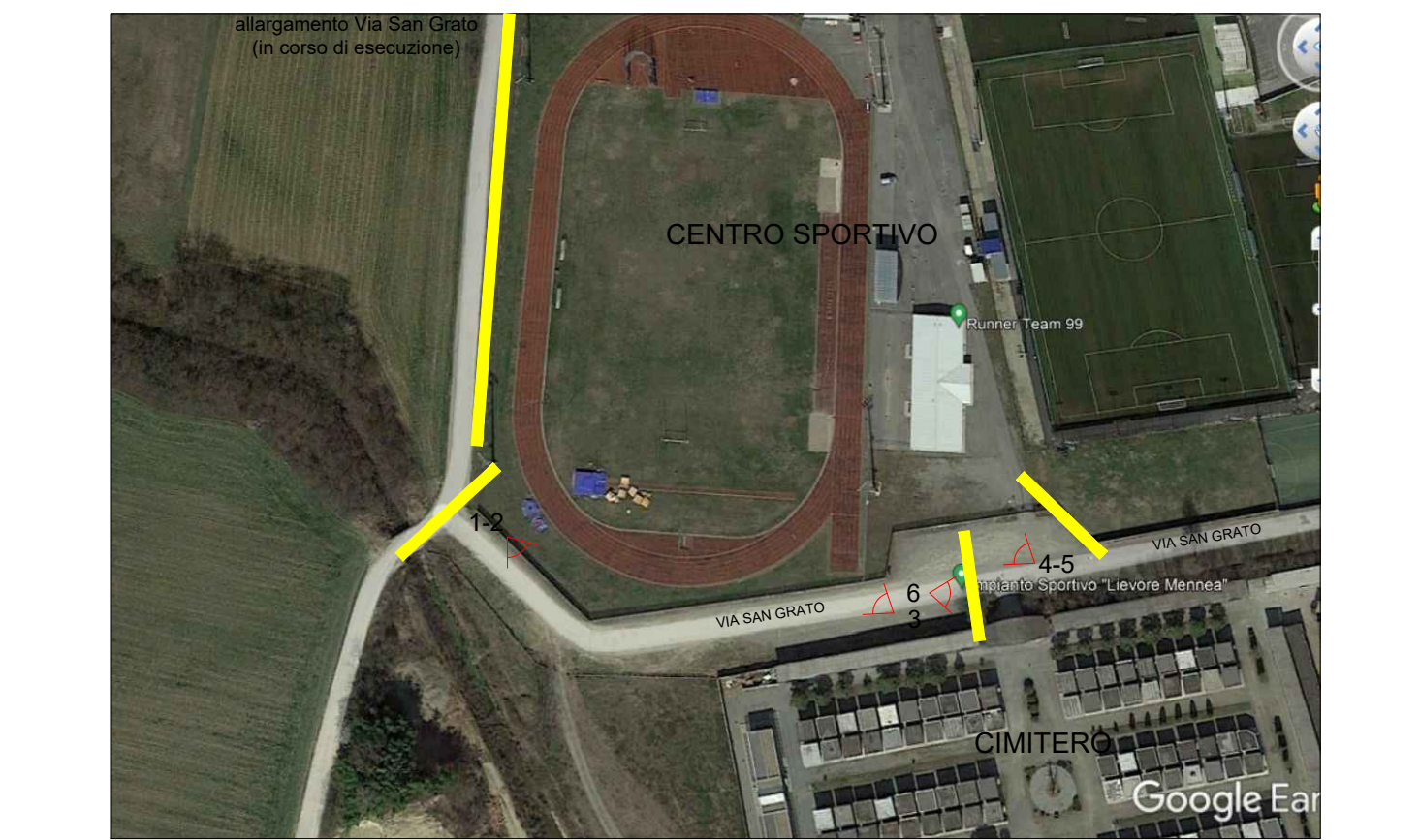

ESTRATTO DA PRGC vigente

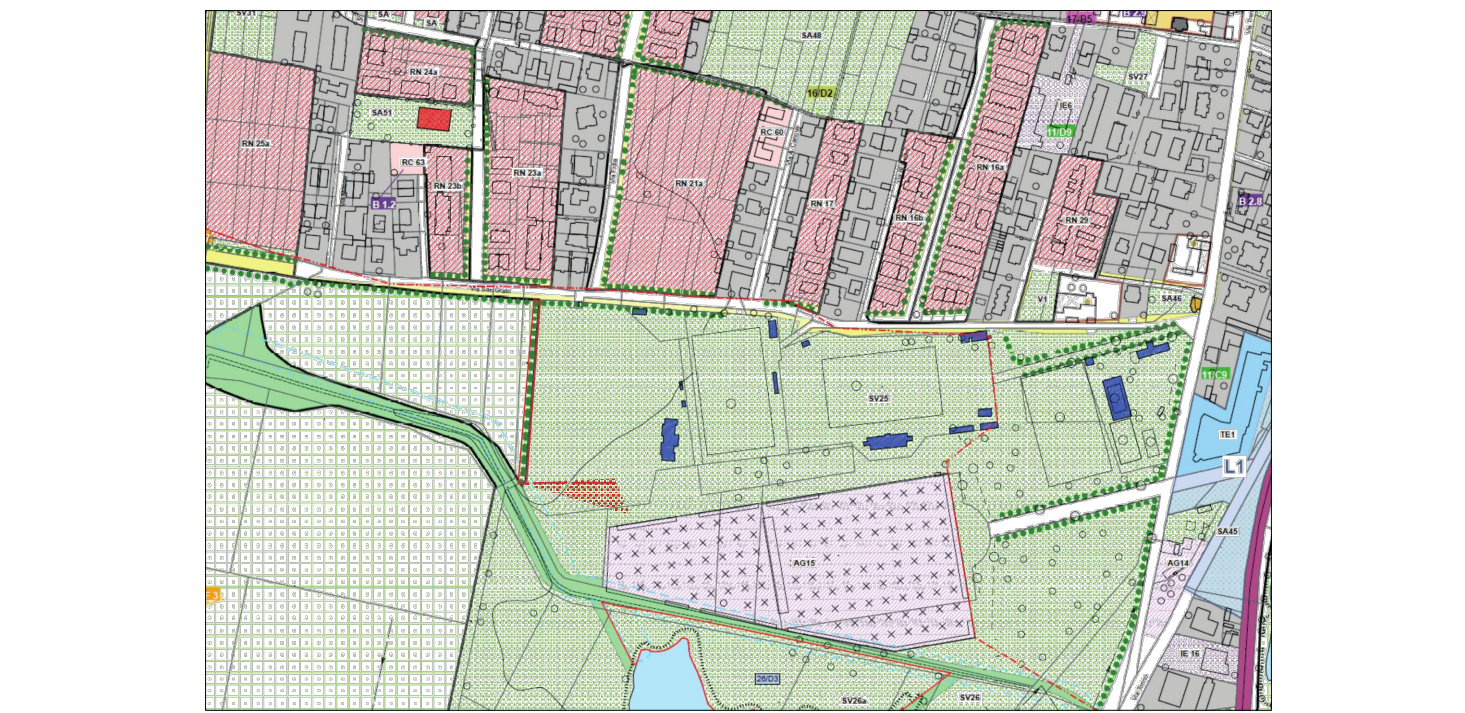

PLANIMETRIA scala 1/500



FOTO 1
(partenza strada)



FOTO 2

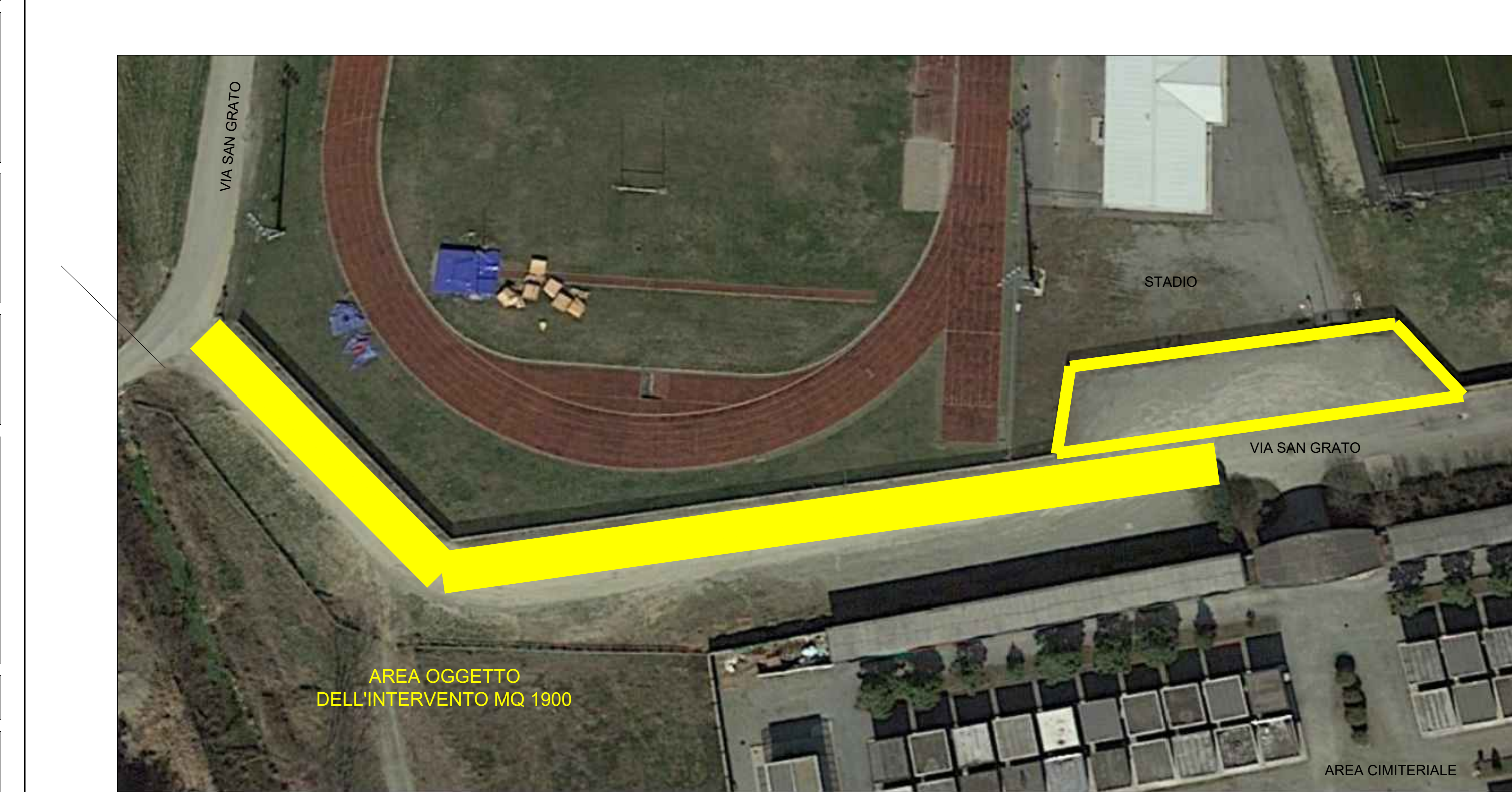

FOTO 3



FOTO 4

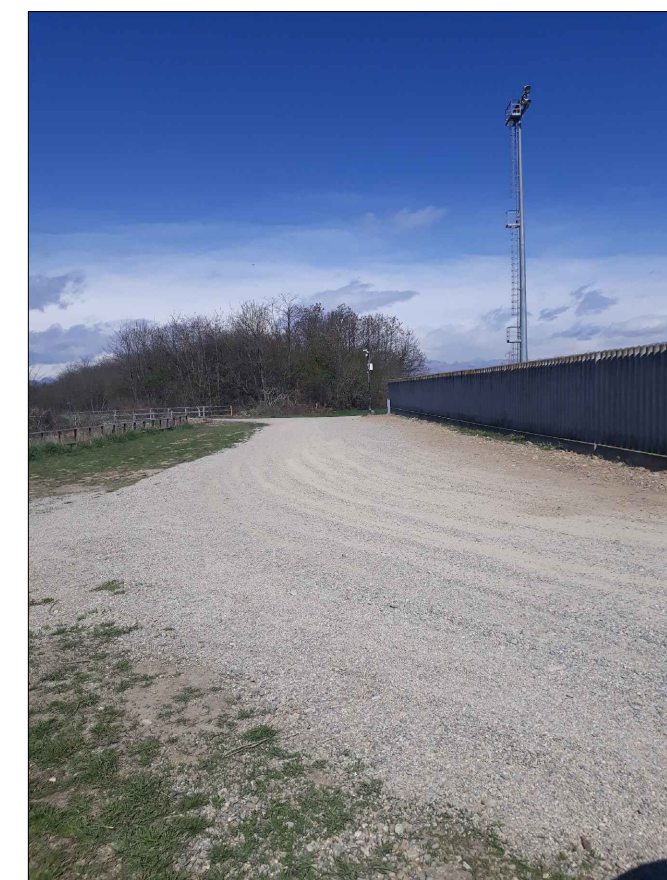

FOTO 5

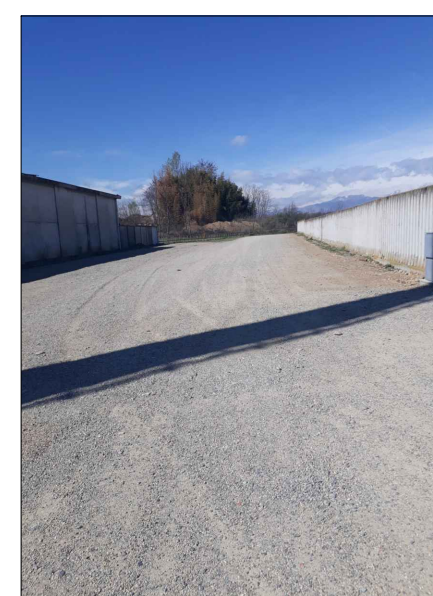

FOTO 6
(collegamento strada)

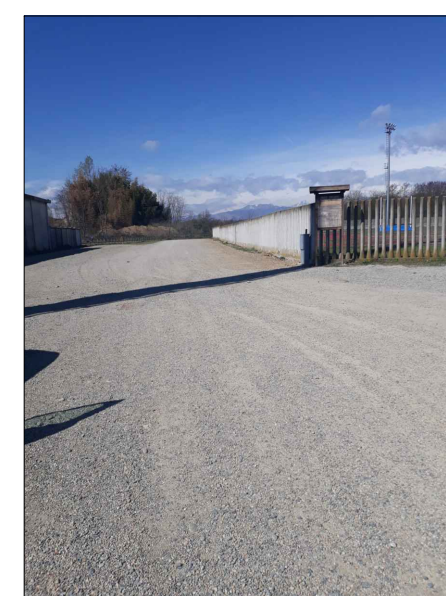

STATO DI PROGETTO

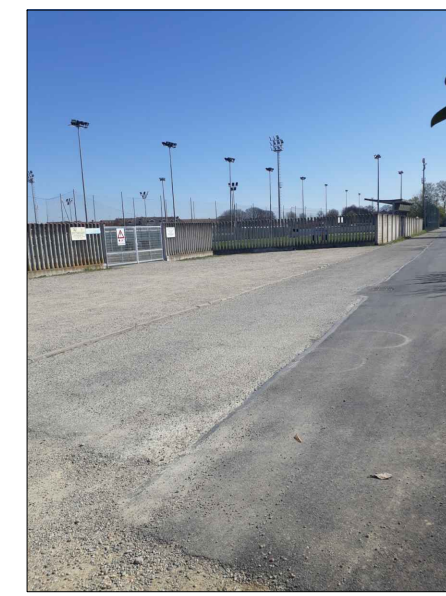
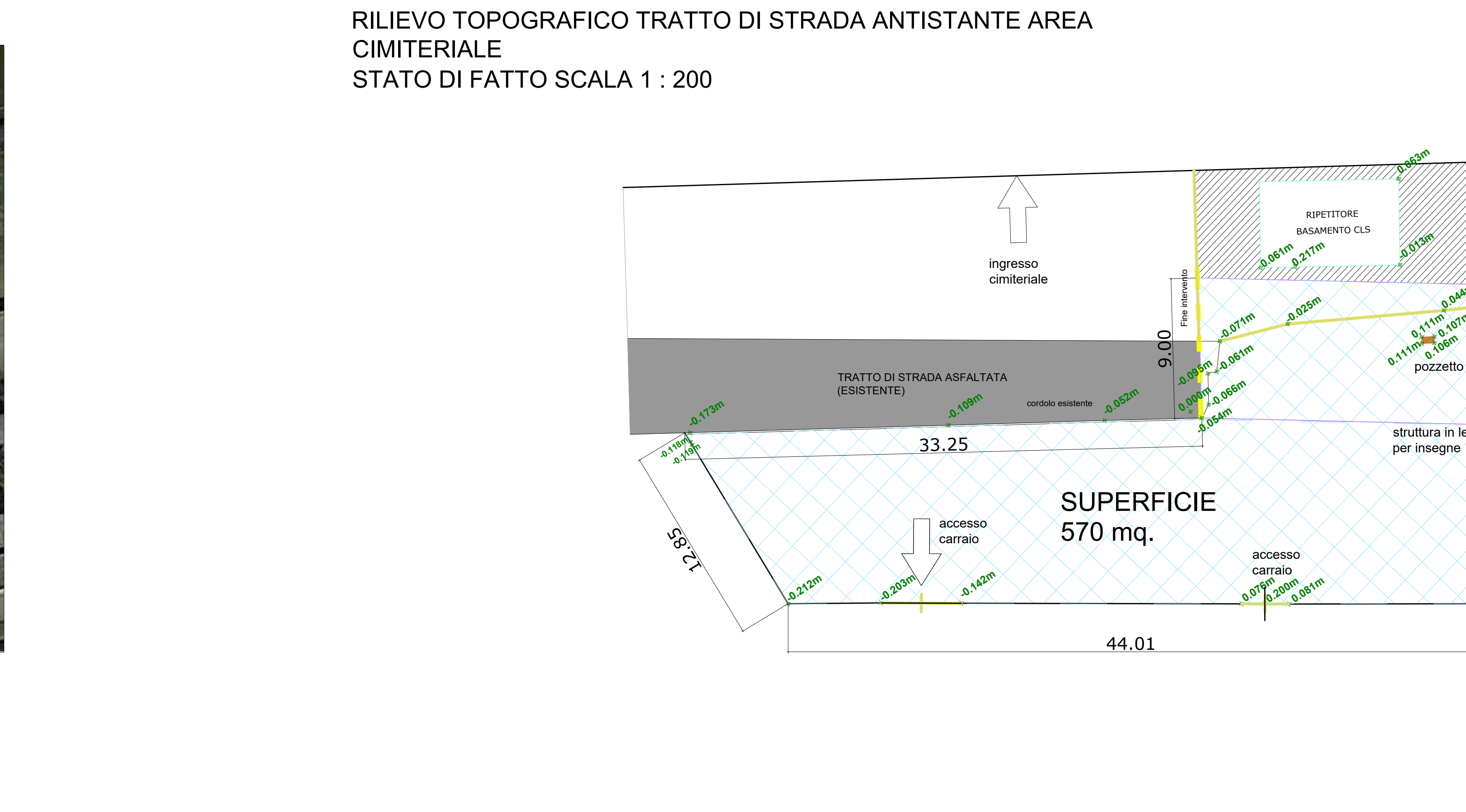
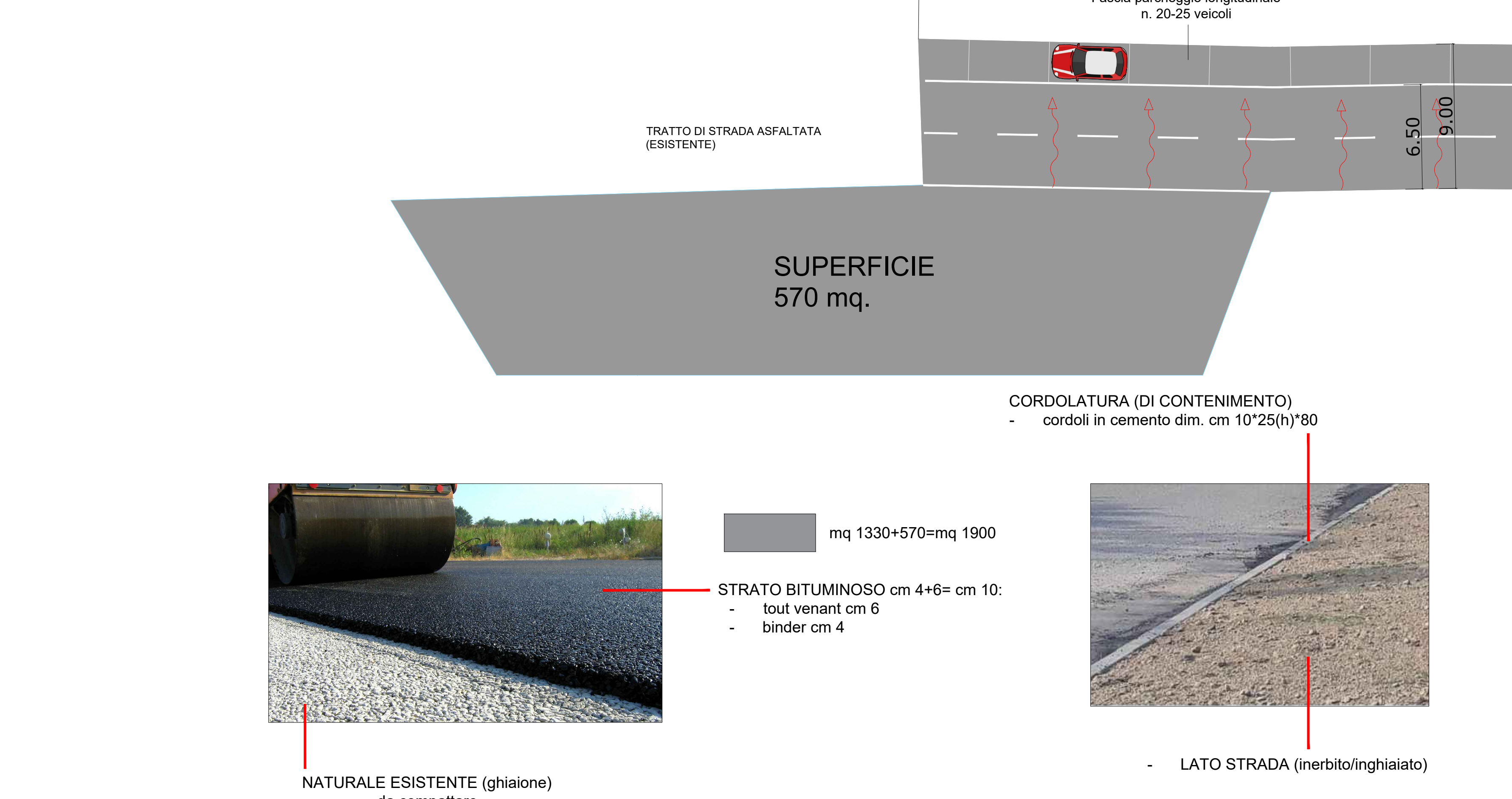

Progetto

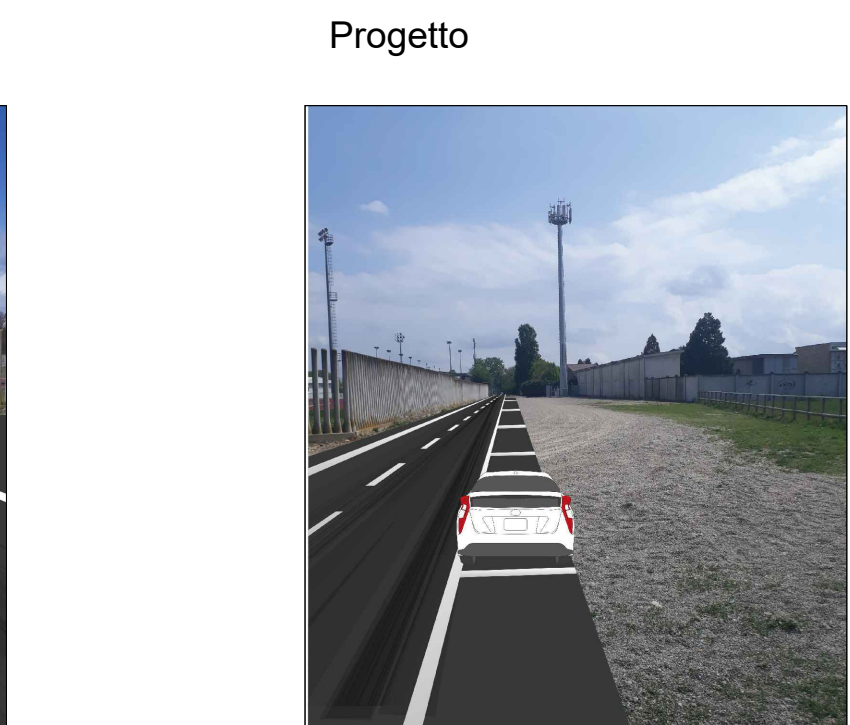

Progetto